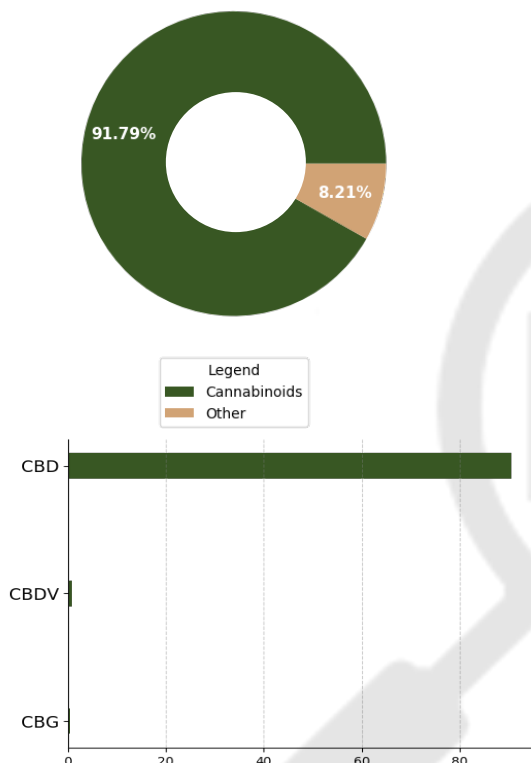

Garlic Jam Crumble

Batch ID:	21C2030107	Received:	07/02/2021	Analysis:	18 Cannabinoid Potency
Sample Type:	Concentrate	Analyzed:	07/12/2021	Method:	2021.18P.01
		Test ID:	1026	Equipment:	UHPLC

CANNABINOID PROFILE
TOTAL CANNABINOID CONTENT

Cannabinoid	LOD (%)	LOQ (%)	Result (%)	Result (mg/g)
Cannabidiol (CBD)	5.85e-05	1.77e-04	90.69	906.92
Cannabigerol (CBG)	5.46e-05	1.66e-05	0.42	4.15
Δ9-Tetrahydrocannabinol (Δ9-THC)	4.87e-05	1.48e-04	ND	ND
Cannabicitran (CBT)	5.03e-05	1.52e-04	ND	ND
Cannabichromene (CBC)	4.96e-05	1.50e-04	ND	ND
Cannabinol (CBN)	4.94e-05	1.50e-04	ND	ND
Cannabicyclol (CBL)	2.04e-05	6.19e-05	ND	ND
Cannabicyclic acid (CBLA)	3.88e-05	1.17e-04	ND	ND
Tetrahydrocannabivarin (THCV)	5.74e-05	1.74e-04	ND	ND
Δ8-Tetrahydrocannabinol (Δ8-THC)	6.81e-05	2.06e-04	ND	ND
Cannabinolic (CBNA)	2.56e-05	7.76e-05	ND	ND
Tetrahydrocannabivarin Acid (THCVA)	5.24e-05	1.59e-04	ND	ND
Cannabigerolic acid (CBGA)	5.18e-05	1.57e-04	ND	ND
Cannabidiolic acid (CBDA)	5.53e-05	1.68e-04	ND	ND
Cannabidivarin (CBDV)	4.64e-05	1.41e-04	0.69	6.86
Tetrahydrocannabinolic Acid (THCA)	5.99e-05	1.82e-04	ND	ND
Cannabichromenic acid (CBCA)	5.41e-05	1.64e-04	ND	ND
Cannabidivarinic Acid (CBDVA)	4.88e-05	1.48e-04	ND	ND
Total Cannabinoid**			91.79	917.93
Total Potential THC*			0.00	0.00
Total Potential CBD*			90.69	906.92
Total Potential CBG*			0.42	4.15

* Total Potential THC/CBD/CBG is calculated using the following formulas to consider the loss of a carboxyl group during decarboxylation step.

* Total THC = THC + (THCa *(0.877)) and Total CBD = CBD + (CBDA *(0.877)) and Total CBG = CBG + (CBGa*(0.877))

** Total Cannabinoids result reflects the absolute sum of all cannabinoids detected.

% = % (w/w) = Percent (Weight of Analyte / Weight of Product)

REMARKS

Passed visual inspection for particulates, mold, mildew, and other foreign substances.

FINAL AUTHORIZATION

Andrew Shannon 07/12/2021 02:11 PM

ANALYZED BY/DATE

Brian McCoy 07/12/2021 02:18 PM

AUTHORIZED BY/DATE

Madi Smith 07/12/2021 02:33 PM

RELEASED BY/DATE

Laboratory results are based on the sample submitted to Extract Labs, INC, in the condition it was received. Extract Labs, INC, warrants that all analyses performed are in accordance with ISO/IEC 17025:2017. All data is generated using NIST traceable reference material and all reports are produced with the highest regard for scientific integrity. Reports can only be reproduced with the written consent of Extract Labs, INC.

Garlic Jam Crumble

Batch ID:	21C2030107	Received:	07/02/2021	Analysis:	Residual Solvents
Sample Type:	Concentrate	Analyzed:	07/12/2021	Method:	2021.RS.01
		Test ID:	1027	Equipment:	GCMS

RESIDUAL SOLVENTS

SOLVENT	REPORTABLE RANGE	RESULT (ppm)
Acetone	100 - 1000	*ND
Acetonitrile	100 - 1000	*ND
Benzene	0.2 - 4	*ND
Butanes	100 - 1000	*ND
Ethanol	100 - 1000	*ND
Ethyl Acetate	100 - 1000	*ND
Heptane	100 - 1000	*ND
Hexanes	6 - 120	*ND
Isopropyl Alcohol	100 - 1000	*ND
Methanol	100 - 1000	*ND
Pentanes	100 - 1000	*ND
Propane	100 - 1000	*ND
Toluene	18 - 360	*ND
Xylenes	43 - 860	*ND

*ND = Below Reportable Range

REMARKS

Passed visual inspection for particulates, mold, mildew, and other foreign substances.

FINAL AUTHORIZATION

Andrew Shannon 07/12/2021 02:45 PM

ANALYZED BY/DATE

Brian McCoy 07/12/2021 02:47 PM

AUTHORIZED BY/DATE

Madi Smith 07/12/2021 02:54 PM

RELEASED BY/DATE

Laboratory results are based on the sample submitted to Extract Labs, INC, in the condition it was received. Extract Labs, INC, warrants that all analyses performed are in accordance with ISO/IEC 17025:2017. All data is generated using NIST traceable reference material and all reports are produced with the highest regard for scientific integrity. Reports can only be reproduced with the written consent of Extract Labs, INC.



License No. 800025015
FL License # CMTL-0003
CLIA No. 10D1094068

Certificate of Analysis

Compliance Test

Extract Labs
3620 Walnut St
Boulder, CO 80301

Batch # TBP037410
Batch Date: 2021-05-20
Extracted From: Hemp

Test Reg State: Oregon

Order # EXT210520-050030
Order Date: 2021-05-20
Sample # AABJ622

Sampling Date: 2021-05-25
Lab Batch Date: 2021-05-25
Completion Date: 2021-06-08

Initial Gross Weight: 7.287 g

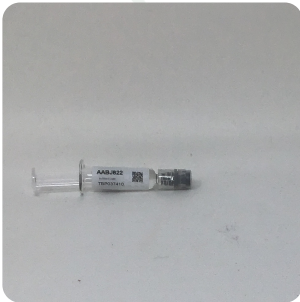

Product Image



Potency Panel Not Included

Terpenes Summary

Analyte	Result (mg/ml) (%)	
trans-Caryophyllene	234.392	23.439%
(R)-(+)-Limonene	176.317	17.632%
alpha-Humulene	66.95	6.695%
beta-Myrcene	64.18	6.418%
Linalool	46.77	4.677%
Farnesene	29.908	2.991%
Terpineol	19.552	1.955%
Fenchyl Alcohol	19.015	1.902%
Caryophyllene oxide	18.54	1.854%
beta-Pinene	14.765	1.477%
alpha-Pinene	13.119	1.312%
Eucalyptol	7.057	0.706%
Terpinolene	4.99	0.499%
Borneol	4.988	0.499%
trans-Nerolidol	3.92	0.392%
Camphene	3.781	0.378%
Geranyl acetate	3.599	0.36%
Gamma-Terpinene	2.047	0.205%
Ocimene	0.695	0.07%

Total Terpenes: 73.461%

Detailed Terpenes Analysis is on the following page

Xueli Gao
Xueli Gao
Ph.D., DABT
Lab Toxicologist

Aixia Sun
Aixia Sun
D.H.Sc., M.Sc., B.Sc., MT (AAB)
Lab Director/Principal Scientist



Definitions and Abbreviations used in this report: *Total CBD = CBD + (CBD-A * 0.877), *Total THC = THCA-A * 0.877 + Delta 9 THC, *CBG Total = (CBGA * 0.877) + CBG, *CBN Total = (CBNA * 0.877) + CBN, *Other Cannabinoids Total = CBC + CBDV + THCV + THCV-A, *Total Detected Cannabinoids = CBD Total + CBG Total + CBN Total + THC Total + CBC + CBDV + THCV + THCV-A, *Analyte Details above show the Dry Weight Concentrations unless specified as 12% moisture concentration. (mg/ml) = Milligrams per Milliliter, LOQ = Limit of Quantitation, LOD = Limit of Detection, Dilution = Dilution Factor (ppb) = Parts per Billion, (%) = Percent, (cfu/g) = Colony Forming Unit per Gram (cfu/g) = Colony Forming Unit per Gram, LOD = Limit of Detection, (µg/g) = Microgram per Gram (ppm) = Parts per Million, (ppm) = (µg/g), (aw) = aw (area ratio) = Area Ratio, (mg/Kg) = Milligram per Kilogram



This report shall not be reproduced, without written approval, from ACS Laboratory. The results of this report relate only to the material or product analyzed. Test results are confidential unless explicitly waived otherwise. Accredited by a third-party accrediting body as a competent testing laboratory pursuant to ISO/IEC 17025 of the International Organization for Standardization.



License No. 800025015
FL License # CMTL-0003
CLIA No. 10D1094068

Certificate of Analysis

Compliance Test

Extract Labs
3620 Walnut St
Boulder, CO 80301

Batch # TBP037410
Batch Date: 2021-05-20
Extracted From: Hemp

Test Reg State: Oregon

Order # EXT210520-050030
Order Date: 2021-05-20
Sample # AABJ622

Sampling Date: 2021-05-25
Lab Batch Date: 2021-05-25
Completion Date: 2021-06-08

Initial Gross Weight: 7.287 g



Terpenes - FL

Specimen Weight: 105.600 mg

Tested
(GC/GCMS)

Dilution Factor: 10000.000

Analyte	LOQ (%)	Result (mg/g)	(%)	Analyte	LOQ (%)	Result (mg/g)	(%)
trans-Caryophyllene	0.02	234.392	23.439	(R)-(+)-Limonene	0.02	176.317	17.632
alpha-Humulene	0.02	66.950	6.695	beta-Myrcene	0.02	64.180	6.418
Linalool	0.02	46.770	4.677	Farnesene	0.02	29.908	2.991
Terpineol	0.02	19.552	1.955	Fenchyl Alcohol	0.02	19.015	1.902
Caryophyllene oxide	0.02	18.540	1.854	beta-Pinene	0.02	14.765	1.477
alpha-Pinene	0.02	13.119	1.312	Eucalyptol	0.02	7.057	0.706
Borneol	0.04	4.988	0.499	Terpinolene	0.02	4.990	0.499
trans-Nerolidol	0.02	3.920	0.392	Camphene	0.02	3.781	0.378
Geranyl acetate	0.02	3.599	0.360	Gamma-Terpinene	0.02	2.047	0.205
Ocimene	0.014	0.695	0.070	Sabinene	0.02	<LOQ	<LOQ
Isopulegol	0.02	<LOQ	<LOQ	Pulegone	0.02	<LOQ	<LOQ
Sabinene Hydrate	0.02	<LOQ	<LOQ	Nerol	0.02	<LOQ	<LOQ
(+)-Cedrol	0.02	<LOQ	<LOQ	Fenchone	0.02	<LOQ	<LOQ
Isoborneol	0.02	<LOQ	<LOQ	Hexahydrothymol	0.02	<LOQ	<LOQ
Guaiol	0.02	<LOQ	<LOQ	Geraniol	0.02	<LOQ	<LOQ
cis-Nerolidol	0.02	<LOQ	<LOQ	Camphors	0.04	<LOQ	<LOQ
alpha-Terpinene	0.02	<LOQ	<LOQ	alpha-Phellandrene	0.02	<LOQ	<LOQ
alpha-Cedrene	0.02	<LOQ	<LOQ	alpha-Bisabolol	0.02	<LOQ	<LOQ
3-Carene	0.02	<LOQ	<LOQ	Valencene	0.02	<LOQ	<LOQ

Total Terpenes: 73.461%

Xueli Gao
Xueli Gao Lab Toxicologist
Ph.D., DABT

Aixia Sun
Aixia Sun Lab Director/Principal Scientist
D.H.Sc., M.Sc., B.Sc., MT (AAB)



Definitions and Abbreviations used in this report: *Total CBD = CBD + (CBD-A * 0.877), *Total THC = THCA-A * 0.877 + Delta 9 THC, *CBG Total = (CBGA * 0.877) + CBG, *CBN Total = (CBNA * 0.877) + CBN, *Other Cannabinoids Total = CBC + CBDV + THCV + THCV-A, *Total Detected Cannabinoids = CBD Total + CBG Total + CBN Total + THC Total + CBC + CBDV + THCV + THCV-A, *Analyte Details above show the Dry Weight Concentrations unless specified as 12% moisture concentration. (mg/ml) = Milligrams per Milliliter, LOQ = Limit of Quantitation, LOD = Limit of Detection, Dilution = Dilution Factor (ppb) = Parts per Billion, (%) = Percent, (cfu/g) = Colony Forming Unit per Gram (cfu/g) = Colony Forming Unit per Gram, , LOD = Limit of Detection, (µg/g) = Microgram per Gram (ppm) = Parts per Million, (ppm) = (µg/g), (aw) = aw (area ratio) = Area Ratio, (mg/Kg) = Milligram per Kilogram



This report shall not be reproduced, without written approval, from ACS Laboratory. The results of this report relate only to the material or product analyzed. Test results are confidential unless explicitly waived otherwise. Accredited by a third-party accrediting body as a competent testing laboratory pursuant to ISO/IEC 17025 of the International Organization for Standardization.



Product Specification

Garlic Jam CBD Crumble – 800mg

Product Information

Product	Garlic Jam CBD Crumble
Botanical name	<i>Cannabis sativa</i> L.
Plant Part	Flower
Country of Origin	USA
Extraction Process	CO2 Extraction, Winterization, Distillation, Chromatography
Ingredient Statement	CO2 Extracted Broad Spectrum CBD Distillate, Natural Terpenes

Organoleptic Description

Appearance	Light to medium honey-color, dry, crystallized sugar wax
Aroma	Pepper, Lemon, Hops, Herbal, Lavender
Taste	Tangy musk, Spice

Physical Characteristics

Cannabidiol Content (CBD):	≥ 800mg
Tetrahydrocannabinol Content (THC):	= 0.0%

Shelf Life

Shelf life in original glass jar for up to 1 year.

Packaging

Gross weight 1.2oz (35g), net weight 1g
Packaged in 7ml clear glass jar, screw top with pressure seal
Larger quantities by arrangement

Recommended Storage Conditions

Store at ambient conditions in airtight container.

Kosher Certification

Garlic Jam CBD Crumble is certified Kosher by the Orthodox Union, UKD-ID: OUV3-SREJP7J.

GMP Certification

This product was produced in a cGMP Compliant Facility, audited through Eurofins, Certificate #4949.

I declare that the information given is believed to be correct as of date specified below.

Name: Nick Peters

Title: Quality Manager

Date: May 20, 2021

KF

Batch ID:	N/A	Test ID:	T000107185
Type:	Plant	Submitted:	10/30/2020 @ 12:08 PM
Test:	Metals	Started:	11/4/2020
Method:	TM19	Reported:	11/4/2020

HEAVY METALS

Analyte	Dynamic Range (ppm)	Result (ppm)
Arsenic	0.036 - 3.56	ND
Cadmium	0.035 - 3.49	ND
Mercury	0.036 - 3.56	ND
Lead	0.034 - 3.40	ND

* ND = None Detected (Defined by Dynamic Range of the method)

FINAL APPROVAL

Daniel Weidensaul
4-Nov-2020
5:58 PMGreg Zimpfer
4-Nov-2020
8:00 PM

PREPARED BY / DATE

APPROVED BY / DATE

Testing results are based solely upon the sample submitted to Botanacor Laboratories, LLC, in the condition it was received. Botanacor Laboratories, LLC warrants that all analytical work is conducted professionally in accordance with all applicable standard laboratory practices using validated methods. Data was generated using an unbroken chain of comparison to NIST traceable Reference Standards and Certified Reference Materials. This report may not be reproduced, except in full, without the written approval of Botanacor Laboratories, LLC.

KF

Batch ID:		Test ID:	T000107184
Type:	Plant	Submitted:	10/30/2020 @ 12:08 PM
Test:	Pesticides	Started:	11/3/2020
Method:		Reported:	11/4/2020

PESTICIDE RESIDUE

Compound	Dynamic Range (ppb)	Result (ppb)	Compound	Dynamic Range (ppb)	Result (ppb)
Acephate	38 - 2235	ND*	Malathion	272 - 2235	ND*
Acetamiprid	37 - 2235	ND*	Metalaxyl	261 - 2235	ND*
Abamectin	>250	ND*	Methiocarb	38 - 2235	ND*
Azoxystrobin	41 - 2235	ND*	Methomyl	37 - 2235	ND*
Bifenazate	271 - 2235	ND*	MGK 264 1	143 - 2235	ND*
Boscalid	265 - 2235	ND*	MGK 264 2	109 - 2235	ND*
Carbaryl	38 - 2235	ND*	Myclobutanil	39 - 2235	ND*
Carbofuran	38 - 2235	ND*	Naled	256 - 2235	ND*
Chlorantraniliprole	247 - 2235	ND*	Oxamyl	35 - 2235	ND*
Chlorpyrifos	273 - 2235	ND*	Paclobutrazol	39 - 2235	ND*
Clofentezine	259 - 2235	ND*	Permethrin	282 - 2235	ND*
Diazinon	272 - 2235	ND*	Phosmet	266 - 2235	ND*
Dichlorvos	>242	ND*	Prophos	249 - 2235	ND*
Dimethoate	37 - 2235	ND*	Propoxur	38 - 2235	ND*
E-Fenpyroximate	291 - 2235	ND*	Pyridaben	39 - 2235	ND*
Etofenprox	43 - 2235	ND*	Spinosad A	38 - 2235	ND*
Etoxazole	42 - 2235	ND*	Spinosad D	11 - 2235	ND*
Fenoxycarb	>253	ND*	Spiromesifen	>30	ND*
Fipronil	315 - 2235	ND*	Spirotetramat	>256	ND*
Flonicamid	40 - 2235	ND*	Spiroxamine 1	15 - 2235	ND*
Fludioxonil	>299	ND*	Spiroxamine 2	21 - 2235	ND*
Hexythiazox	297 - 2235	ND*	Tebuconazole	274 - 2235	ND*
Imazalil	55 - 2235	ND*	Thiacloprid	37 - 2235	ND*
Imidacloprid	39 - 2235	ND*	Thiamethoxam	36 - 2235	ND*
Kresoxim-methyl	246 - 2235	ND*	Trifloxystrobin	38 - 2235	ND*

* ND = None Detected (Defined by Dynamic Range of the method)

N/A

FINAL APPROVAL

 Tyler Wiese
 4-Nov-2020
 5:59 PM

 Greg Zimpfer
 4-Nov-2020
 8:39 PM

PREPARED BY / DATE

APPROVED BY / DATE

Testing results are based solely upon the sample submitted to Botanacor Laboratories, LLC, in the condition it was received. Botanacor Laboratories, LLC warrants that all analytical work is conducted professionally in accordance with all applicable standard laboratory practices using validated methods. Data was generated using an unbroken chain of comparison to NIST traceable Reference Standards and Certified Reference Materials. This report may not be reproduced, except in full, without the written approval of Botanacor Laboratories, LLC.