

Delta 8 Gummies

Batch ID:	21E3001404	Received:	4/20/2021	Analysis:	Potency
Sample Type:	Edible	Analyzed:	4/20/2021	Method:	2021.18P.01
		Test ID:	EL759	Equipment:	UHPLC

CANNABINOID PROFILE
TOTAL CANNABINOID CONTENT

■ Cannabinoids ■ Other

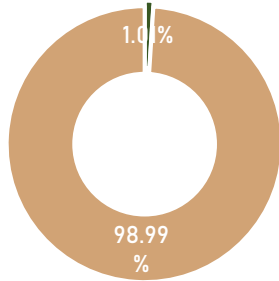
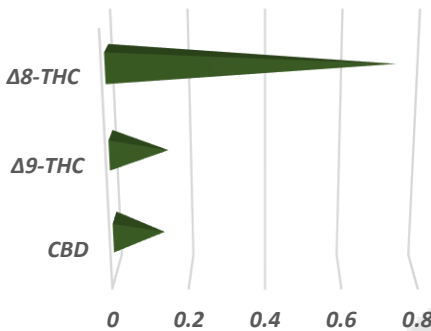

Cannabinoid	LOD (%)	LOQ (%)	Result (%)	Result (mg/g)
Cannabidiol (CBD)	6.32E-05	1.92E-04	0.13	1.32
Cannabigerol (CBG)	5.54E-05	1.68E-04	ND	ND
Δ9-Tetrahydrocannabinol (Δ9-THC)	6.38E-05	1.93E-04	0.15	1.49
Cannabicitran (CBT)	2.53E-05	7.66E-05	ND	ND
Cannabichromene (CBC)	5.82E-05	1.76E-04	ND	ND
Cannabinol (CBN)	5.80E-05	1.76E-04	ND	ND
Cannabicyclol (CBL)	2.19E-05	6.65E-05	ND	ND
Cannabicyclic acid (CBLA)	1.78E-05	5.41E-05	ND	ND
Tetrahydrocannabivarin (THCV)	5.68E-05	1.72E-04	ND	ND
Δ8-Tetrahydrocannabinol (Δ8-THC)	7.25E-05	2.20E-04	0.73	7.32
Cannabinolic acid (CBNA)	6.17E-05	1.87E-04	ND	ND
Tetrahydrocannabivarinic acid (THCVA)	6.74E-05	2.04E-04	ND	ND
Cannabigerolic acid (CBGA)	5.54E-05	1.68E-04	ND	ND
Cannabidiolic acid (CBDA)	5.71E-05	1.73E-04	ND	ND
Cannabidivarin (CBDV)	5.34E-05	1.61E-04	ND	ND
Δ9-Tetrahydrocannabinolic acid (THCA)	5.79E-05	1.76E-04	ND	ND
Cannabichromenic acid (CBCA)	1.59E-05	4.83E-05	ND	ND
Cannabidivarinic Acid (CBDVA)	5.17E-05	1.56E-04	ND	ND
Total Cannabinoids**			1.01	10.14
Total Potential Δ9-THC*			0.15	1.49
Total Potential CBD*			0.13	1.32
Total Potential CBG*			0.00	0.00

* Total Potential THC/CBD/CBG is calculated using the following formulas to consider the loss of a carboxyl group during decarboxylation step.

*Total THC = THC + (THCa *(0.877)) and Total CBD = CBD + (CBDa *(0.877)) and Total CBG = CBG + (CBGa*(0.877))

** Total Cannabinoids result reflects the absolute sum of all cannabinoids detected.

% = % (w/w) = Percent (Weight of Analyte / Weight of Product)

REMARKS

Passed visual inspection for particulates, mold, mildew, and other foreign substances. Total weight of the gummy analyzed was 3.26g which is 23.86mg D8-THC.

FINAL AUTHORIZATION

<i>Brian McCoy</i>	Brian McCoy 4/20/2021		Logan Cline 4/20/2021	<i>Madi S</i>	Madi Smith 4/20/2021
ANALYZED BY/DATE		AUTHORIZED BY / DATE		RELEASED BY/DATE	

Laboratory results are based on the sample submitted to Extract Labs, INC, in the condition it was received. Extract Labs, INC warrants that all analyses performed were done in a professional manner in accordance with all relevant standard laboratory practices and good manufacturing practices. Extract Labs, INC is currently in the process of obtaining ISO 17025 accreditation but has not yet been obtained. All data was generated using certified reference materials and NIST traceable reference standards. Report can only be reproduced with the written consent of Extract Labs, INC.



Delta-8 Gummies

Batch ID:	21E3001404	Received:	4/20/2021	Test:	Residual Solvents
Sample Type:	Edible	Analyzed:	4/20/2021		

RESIDUAL SOLVENTS

SOLVENT	REPORTABLE RANGE	RESULT (ppm)
Acetone	100-1000	0.00
Acetonitrile	100-1000	0.00
Benzene	0.2-4	0.00
Butanes	100-1000	0.00
Ethanol	100-1000	0.00
Ethyl Acetate	100-1000	0.00
Heptane	100-1000	0.00
Hexanes	6-120	0.00
Isopropyl Alcohol	100-1000	0.00
Methanol	100-1000	0.00
Pentane	100-1000	0.00
Propane	100-1000	0.00
Toluene	18-360	0.00
Xylenes	43-860	0.00

REMARKS

Passed visual inspection for particulates, mold, mildew, and other foreign substances.

FINAL AUTHORIZATION

<i>Brian McCoy</i>	20-Apr-21		20-Apr-21	<i>Madi S</i>	20-Apr-21
ANALYZED BY/DATE		AUTHORIZED BY / DATE		RELEASED BY/DATE	

Laboratory results are based on the sample submitted to Extract Labs, INC, in the condition it was received. Extract Labs, INC warrants that all analyses performed were done in a professional manner in accordance with all relevant standard laboratory practices and good manufacturing practices. Extract Labs, INC is currently in the process of obtaining ISO 17025 accreditation but has not yet been obtained. All data was generated using certified reference materials and NIST traceable reference standards. Report can only be reproduced with the written consent of Extract Labs, INC.





License No. 800025015
 FL License # CMTL-0003
 CLIA No. 10D1094068

Certificate of Analysis

Compliance Test

Extract Labs
 3620 Walnut St
 Boulder, CO 80301

Batch # 21E3001404
 Batch Date: 2021-04-20
 Extracted From: Hemp

Test Reg State: Oregon

Order # EXT210420-020027
 Order Date: 2021-04-20
 Sample # AABF958

Sampling Date: 2021-04-24
 Lab Batch Date: 2021-04-24
 Completion Date: 2021-04-28

Initial Gross Weight: 9.276 g

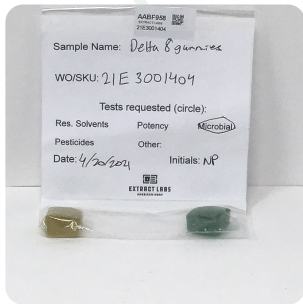

Product Image

 **Microbiology**
 (qPCR)
Passed

Potency Panel Not Included

 Xueli Gao Lab Toxicologist
 Ph.D., DABT

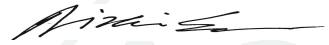
 Aixia Sun Lab Director/Principal Scientist
 D.H.Sc., M.Sc., B.Sc., MT (AAB)



Definitions and Abbreviations used in this report: *Total CBD = CBD + (CBD-A * 0.877), *Total THC = THCA-A * 0.877 + Delta 9 THC, *CBG Total = (CBGA * 0.877) + CBG, *CBN Total = (CBNA * 0.877) + CBN, *Other Cannabinoids Total = CBC + CBDV + THCV + THCV-A, *Total Detected Cannabinoids = CBD Total + CBG Total + CBN Total + THC Total + CBC + CBDV + THCV + THCV-A, *Analyte Details above show the Dry Weight Concentrations unless specified as 12% moisture concentration.
 (mg/ml) = Milligrams per Milliliter, LOQ = Limit of Quantitation, LOD = Limit of Detection, Dilution = Dilution Factor (ppb) = Parts per Billion, (%) = Percent, (cfu/g) = Colony Forming Unit per Gram (cfu/g) = Colony Forming Unit per Gram, LOD = Limit of Detection, (µg/g) = Microgram per Gram (ppm) = Parts per Million, (ppm) = (µg/g), (aw) = aw (area ratio) = Area Ratio, (mg/Kg) = Milligram per Kilogram



This report shall not be reproduced, without written approval, from ACS Laboratory. The results of this report relate only to the material or product analyzed. Test results are confidential unless explicitly waived otherwise. Accredited by a third-party accrediting body as a competent testing laboratory pursuant to ISO/IEC 17025 of the International Organization for Standardization.



License No. 800025015
FL License # CMTL-0003
CLIA No. 10D1094068

Certificate of Analysis

Compliance Test

Extract Labs
3620 Walnut St
Boulder, CO 80301

Batch # 21E3001404
Batch Date: 2021-04-20
Extracted From: Hemp

Test Reg State: Oregon

Order # EXT210420-020027
Order Date: 2021-04-20
Sample # AABF958

Sampling Date: 2021-04-24
Lab Batch Date: 2021-04-24
Completion Date: 2021-04-28

Initial Gross Weight: 9.276 g



Microbiology (qPCR)

Specimen Weight: 263.900 mg

Passed
(qPCR)

Dilution Factor: 1.000

Analyte	Result	Analyte	Result
Total Aerobic Count	Passed	Total Coliform	Passed
Total Enterobacteriaceae	Passed	Total Yeast/Mold	Passed

Xueli Gao
Xueli Gao Lab Toxicologist
Ph.D., DABT

Aixia Sun
Aixia Sun Lab Director/Principal Scientist
D.H.Sc., M.Sc., B.Sc., MT (AAB)



Definitions and Abbreviations used in this report: *Total CBD = CBD + (CBD-A * 0.877), *Total THC = THCA-A * 0.877 + Delta 9 THC, *CBG Total = (CBGA * 0.877) + CBG, *CBN Total = (CBNA * 0.877) + CBN, *Other Cannabinoids Total = CBC + CBDV + THCV + THCV-A, *Total Detected Cannabinoids = CBD Total + CBG Total + CBN Total + THC Total + CBC + CBDV + THCV + THCV-A, *Analyte Details above show the Dry Weight Concentrations unless specified as 12% moisture concentration. (mg/ml) = Milligrams per Milliliter, LOQ = Limit of Quantitation, LOD = Limit of Detection, Dilution = Dilution Factor (ppb) = Parts per Billion, (%) = Percent, (cfu/g) = Colony Forming Unit per Gram (cfu/g) = Colony Forming Unit per Gram, , LOD = Limit of Detection, (µg/g) = Microgram per Gram (ppm) = Parts per Million, (ppm) = (µg/g), (aw) = aw (area ratio) = Area Ratio, (mg/Kg) = Milligram per Kilogram



This report shall not be reproduced, without written approval, from ACS Laboratory. The results of this report relate only to the material or product analyzed. Test results are confidential unless explicitly waived otherwise. Accredited by a third-party accrediting body as a competent testing laboratory pursuant to ISO/IEC 17025 of the International Organization for Standardization.

Product Specification

Delta-8 Gummies

Product Information

Product	Delta-8 Gummy
Botanical name	<i>Cannabis sativa</i> L.
Plant Part	Flower
Country of Origin	USA
Extraction Process	CO2 Extraction, Winterization, Distillation
Ingredient Statement	Organic Tapioca Syrup, Organic Cane Sugar, Sodium Citrate, Pectin, Natural Flavors, Natural Colors CO2-Extracted Full Spectrum Hemp Oil, Citric Acid.

Organoleptic Description

Appearance	Green, Yellow, or Blue gummies with sugar coating
Aroma	Sweet, fruity, candy
Taste	Apple, Blue Raspberry, Lime, sweet, candy

Physical Characteristics

Delta-8:	1-1.5%
Cannabidiol Content (CBD):	2-5%
Tetrahydrocannabinol Content (THC):	≤ 0.3%

Shelf Life

Shelf life in original sealed bag for up to 1 year.

Packaging

Sealed 30 count bag.

Recommended Storage Conditions

Store at ambient conditions in original packaging.

GMP Certification

The extract used in this product was produced in a cGMP Compliant Facility, audited through Eurofins, Certificate #4949.

I declare that the information given is believed to be correct as of date specified below.

Name: Nick Peters

Title: Quality Manager

Date: April 22, 2021